

Case Number: ABP-312603-22

Planning Authority Reference Number: 2861/21

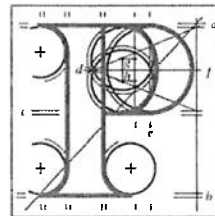

**An
Bord
Pleanála**

Dublin City Council North
Planning & Development
Civic Offices
Block 4, Floor 3
Wood Quay
Dublin 8

Date: 14 March 2022

Re: PROTECTED STRUCTURE: Hotel, 1 restaurant/café with takeaway facility, retail units: shop/café with takeaway, retail units/shops. 79 Build to Rent Apartments, 1 two-storey building for cultural / gallery use with restaurant / cafe. All associated and ancillary site works including repairs, refurbishment & conservation works.

An Environmental Impact Assessment Report (EIAR) accompanies this application

36-41 Henry Street, 1-9 Moore Street, 3-13 Henry Place, Charles Court & Mulligan Lane, Dublin 1

Dear Sir / Madam,

An Bord Pleanála has asked me to refer to the documents already received from you in relation to the above-mentioned appeal.

To enable consideration of the appeal to proceed, the following further documentation relevant to the application and to your decision is required:-

- - Masterplan Schedule of accommodation prepared by ACME Arch received with application
- - EIA Portal submission confirmation dated 26th May, 2021 mentioned in cover letter with application
- - Any Submission from TII

Would you be good enough to have these documents forwarded by return of post please.

In relation to "history" documents relating to a grant of permission, please include details of the final grant.

Tel	Tel	(01) 858 8100
Glaos Áitiúil	LoCall	1890 275 175
Facs	Fax	(01) 872 2684
Láithreán Gréasáin	Website	www.pleanala.ie
Ríomhphost	Email	bord@pleanala.ie

64 Sráid Maoilbhríde	64 Marlborough Street
Baile Átha Cliath 1	Dublin 1
D01 V902	D01 V902

Yours faithfully,

PP. M22K hen (a)

Sinead White

Administrative Assistant

Direct Line: 01-8737202

BP10

Teil
Glao Áitiúil
Facs
Láithreán Gréasáin
Ríomhphost

Tel
LoCall
Fax
Website
Email

(01) 858 8100
1890 275 175
(01) 872 2684
www.pleanala.ie
bord@pleanala.ie

64 Sráid Maoilbhríde
Baile Átha Cliath 1
D01 V902

64 Marlborough Street
Dublin 1
D01 V902